

0 1,750 3,500 7,000 Feet

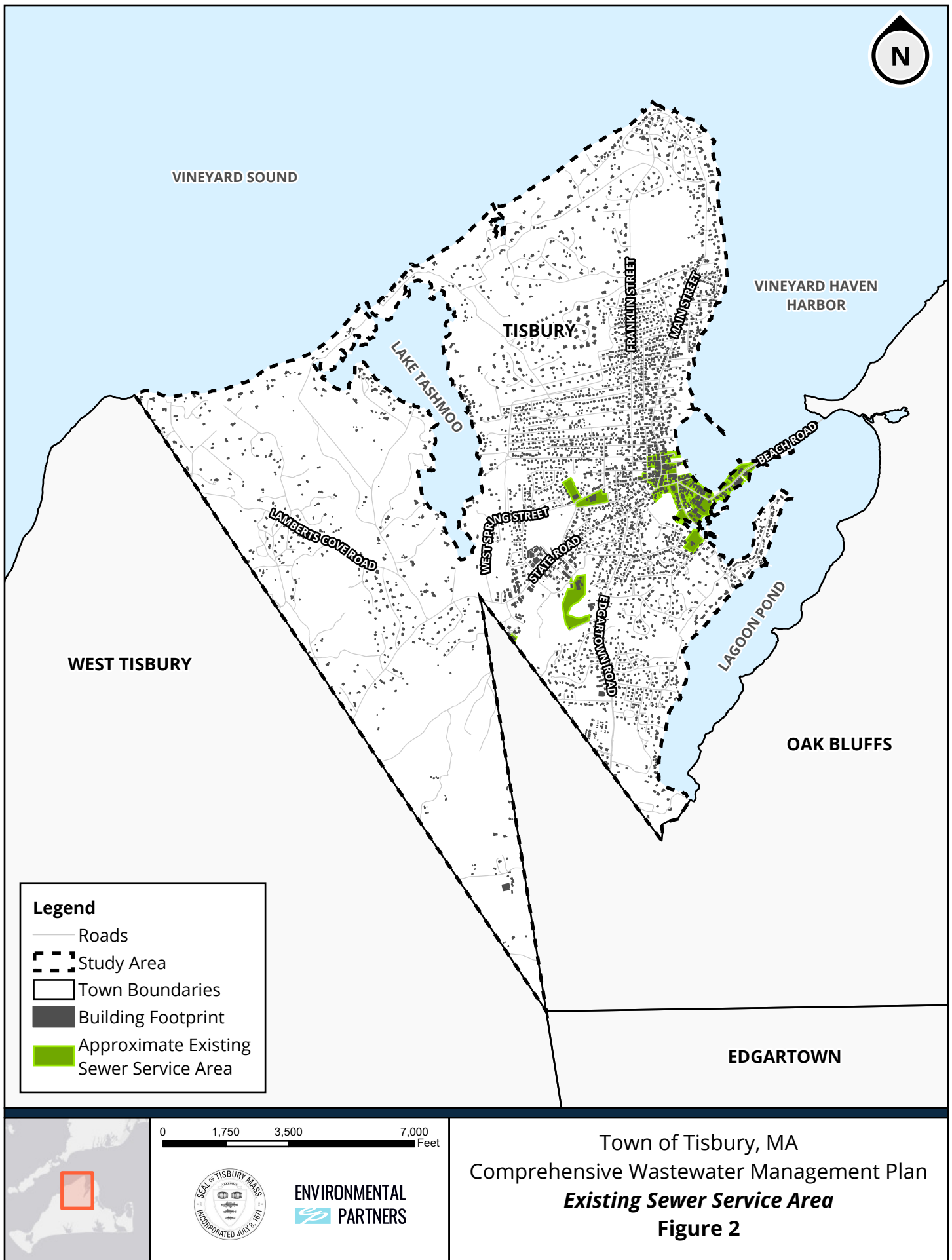

ENVIRONMENTAL  
PARTNERS

Town of Tisbury, MA  
Comprehensive Wastewater Management Plan  
**Study Area**  
**Figure 1**





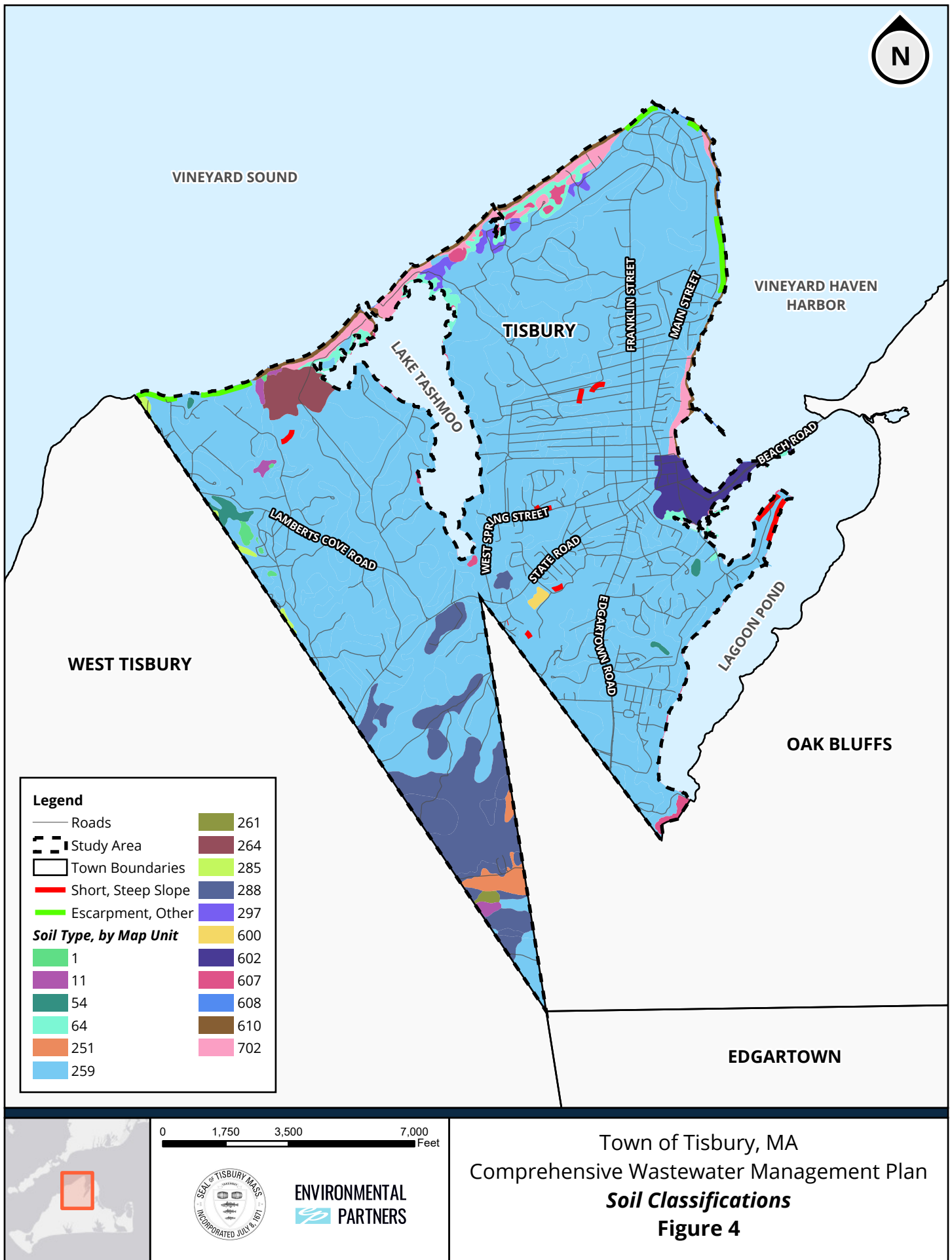

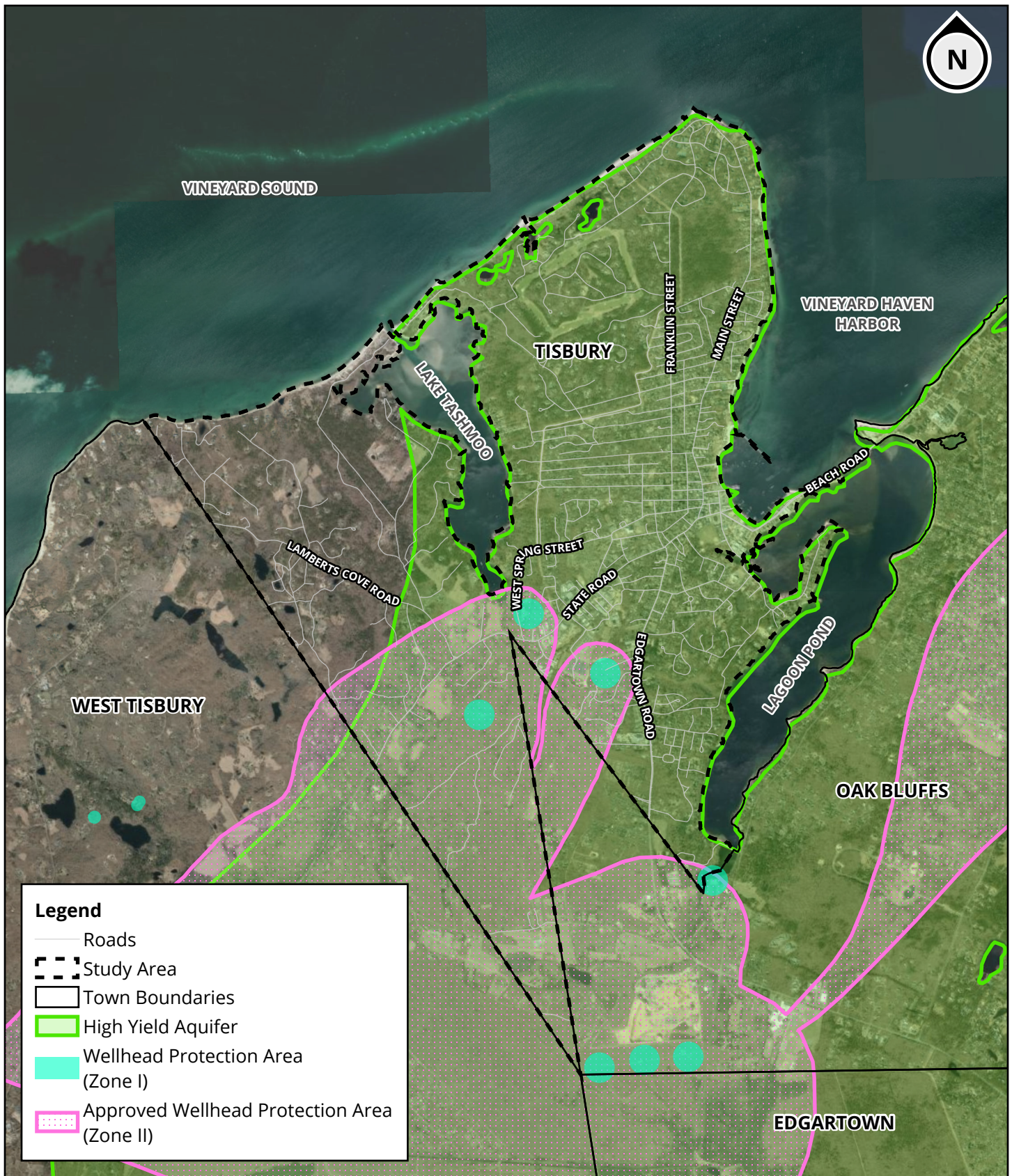

0 1,750 3,500 7,000 Feet

**ENVIRONMENTAL**

**PARTNERS**

Town of Tisbury, MA

Comprehensive Wastewater Management Plan

**Groundwater Constraints**

**Figure 5**



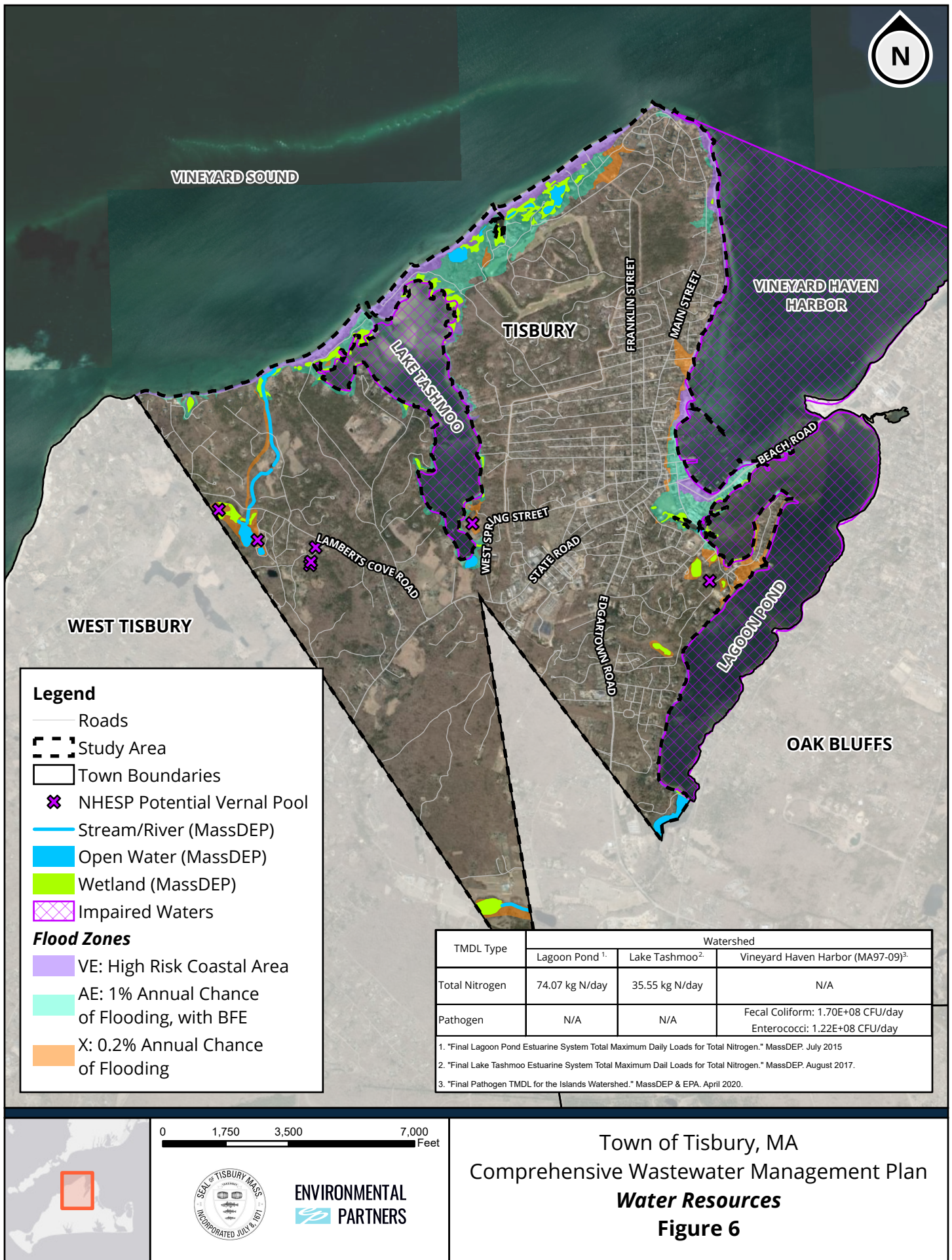





**Legend**

- Roads
- Study Area
- Town Boundaries
- NHESP Priority Habitat
- NHESP Estimated Habitat

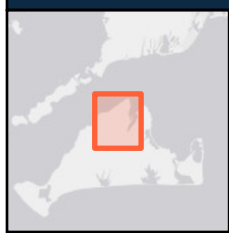

0 1,750 3,500 7,000 Feet

**ENVIRONMENTAL PARTNERS**

Town of Tisbury, MA  
 Comprehensive Wastewater Management Plan  
*Environmental Resources*  
**Figure 7**



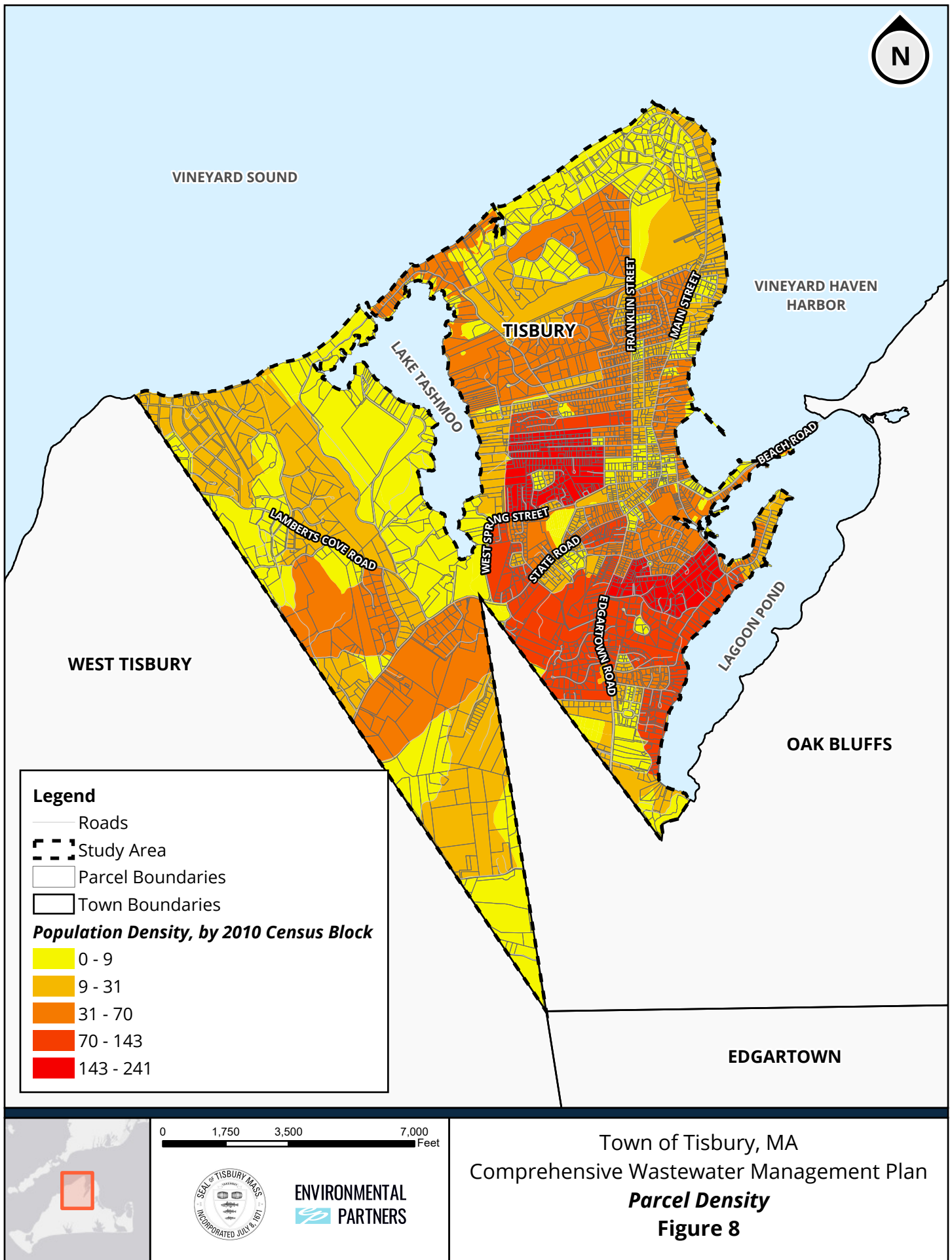

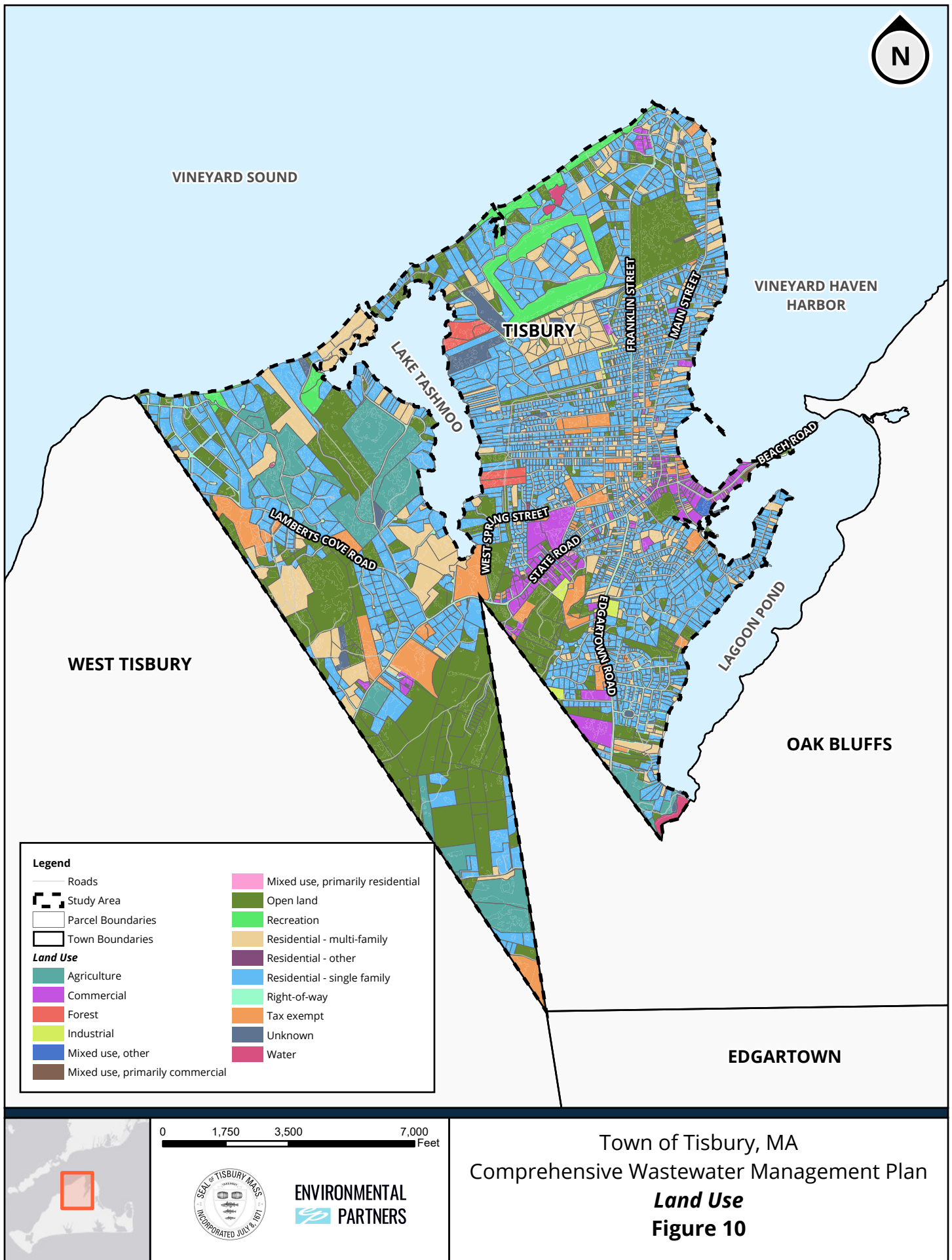



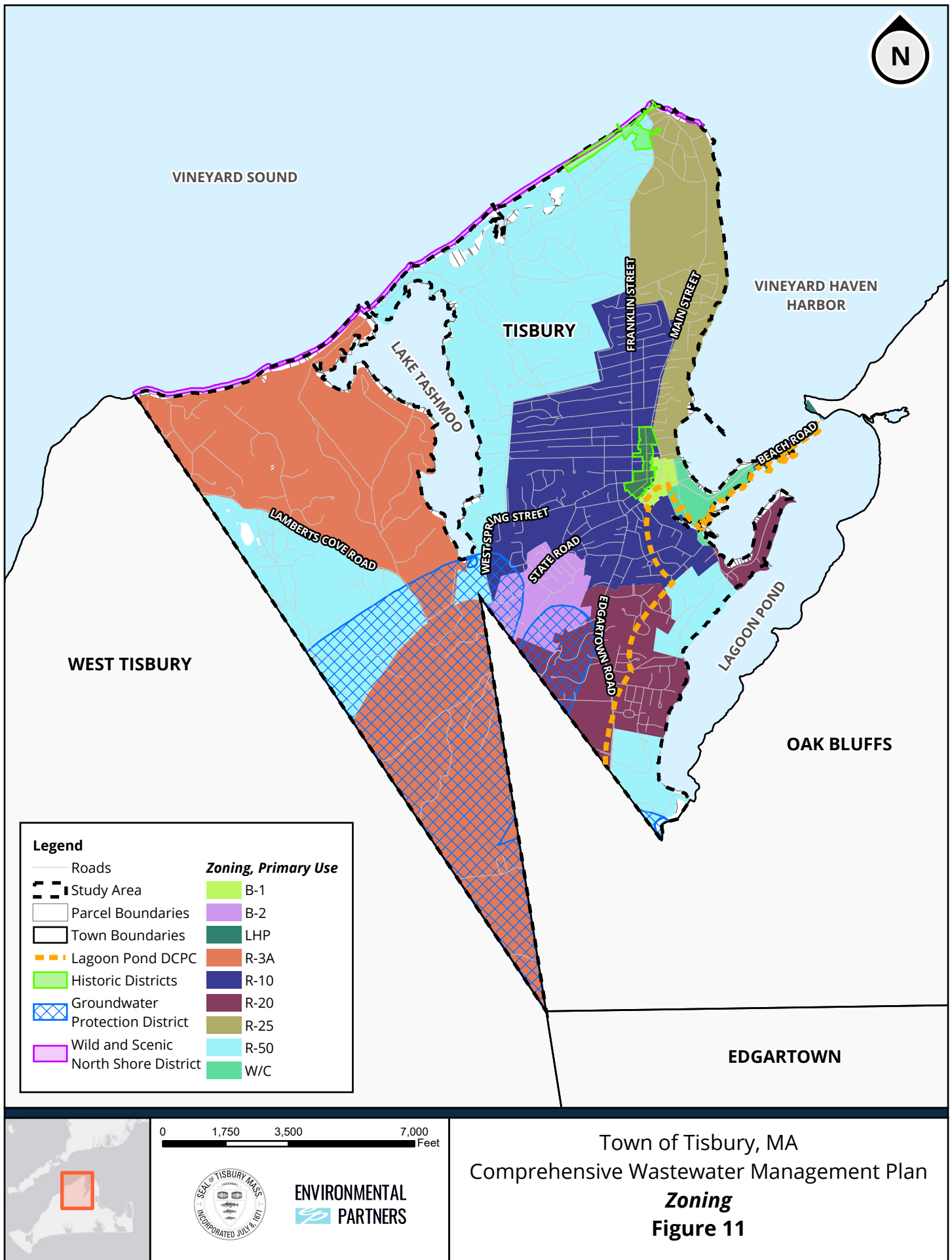

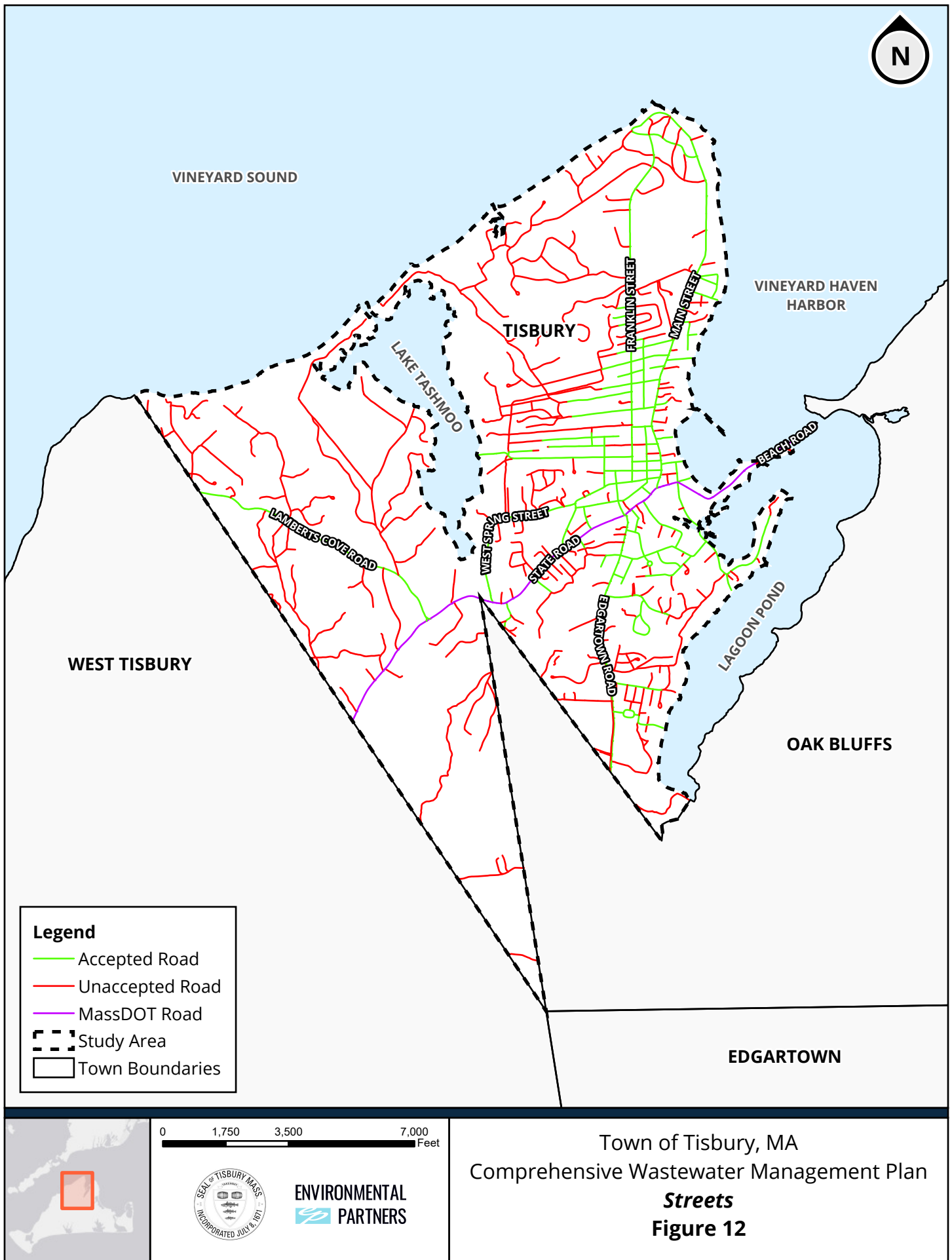



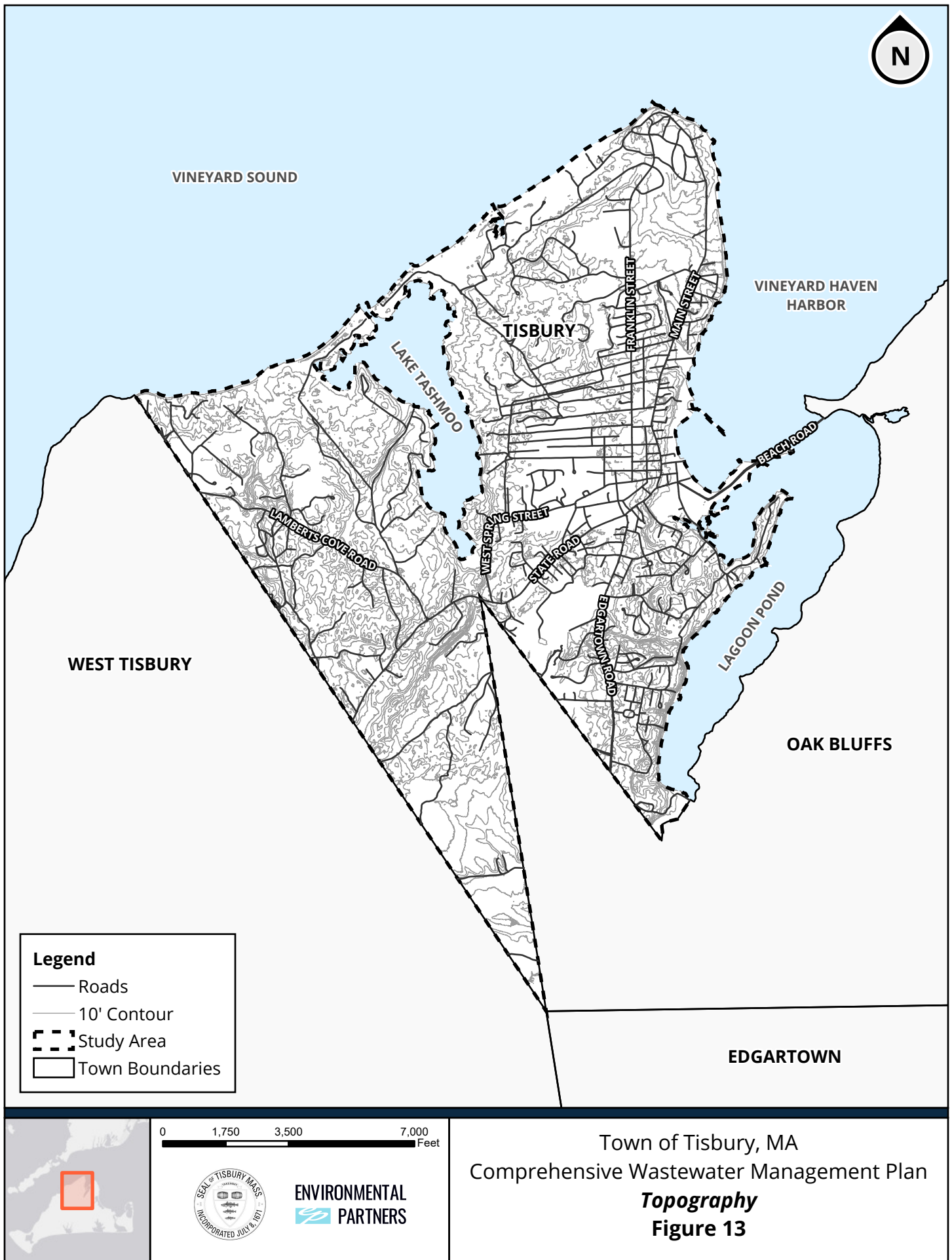

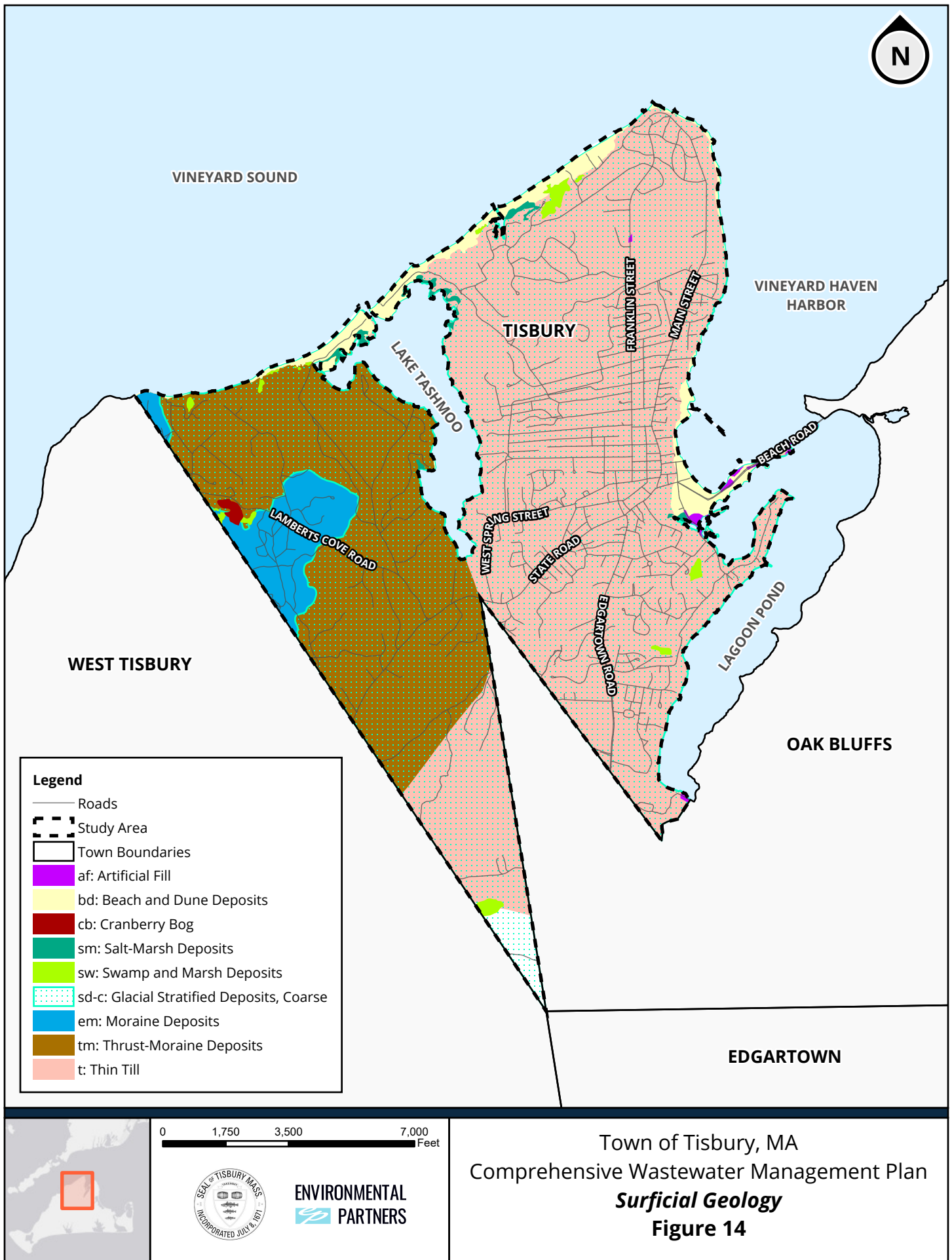





**Legend**

- Roads
- - - Study Area
- Town Boundaries
- Environmental Justice Population, Income

0 1,750 3,500 7,000 Feet

Town of Tisbury, MA  
 Comprehensive Wastewater Management Plan  
*Environmental Justice*  
**Figure 15**