

## **Tisbury Public Hearing Notice**

The Tisbury Select Board will hold a public hearing on Wednesday, June 8, 2022, at 4:00PM to review and consider an All-Alcohol License transfer requested by Golden Bull Brazilian Steak House, 13 Beach Road. This hearing will be held in person at the Emergency Services Building, 215 Spring St., Tisbury. The Public can attend and participate in the hearing.

Request is available for public inspection on the Town website [www.tisburyma.gov](http://www.tisburyma.gov) under Government, Select Board-About the Board and Public Hearings and Town Hall. If you are unable to attend the hearing, please feel free to address your comments and/or concerns to the Tisbury Select Board, Box 1239, Vineyard Haven, MA 02568 or via email to [pbennett@tisburyma.gov](mailto:pbennett@tisburyma.gov). Comments submitted by email should be sent no later than 12:00 Noon on June 3, 2022.

# Cancelled

## **Tisbury Public Hearing Notice**

The Tisbury Select Board will hold a public hearing on Wednesday, May 11, 2022, at 4:00PM to review and consider an All-Alcohol License transfer requested by Golden Bull Brazilian Stake House, 13 Beach Road. This hearing will be held in person at the Emergency Services Building, 215 Spring Str, Vineyard Haven. The Public can attend and participate in the hearing.

Request is available for public inspection on the Town website [www.tisburyma.gov](http://www.tisburyma.gov) under Government, Select Board-About the Board and Public Hearings and Town Hall. If you are unable to attend the hearing, please feel free to address your comments and/or concerns to the Tisbury Select Board, Box 1239, Vineyard Haven, MA 02568 or via email to [pbennett@tisburyma.gov](mailto:pbennett@tisburyma.gov). Comments submitted by email should be sent no later than 12:00 Noon on May 4, 2022.

BEACH STREET EXTENSION

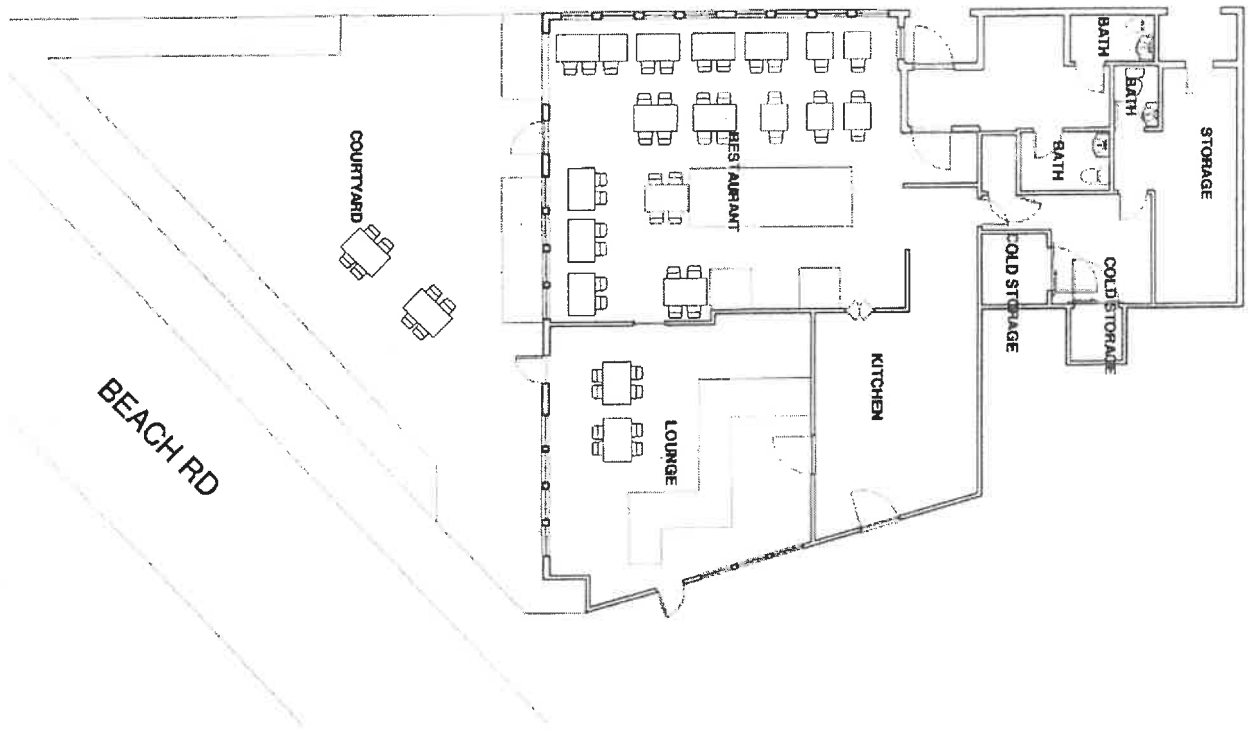

(1) FLOOR PLAN  
1/8" = 1'-0"

NAME: Golden Ball Floor Plan  
ADDRESS: 13 Beach Street Extension,  
Winyard Haven, MA  
02568

DATE	SCALE	PLAN	NO.
03/13/2022	1/8" = 1'-0"	Existing	A01